

+NOTICE!!

These documents have been scanned!

Do not place un-scanned documents beneath this notice!

Do not remove this notice from this file!

GPO Jacket No. 560-102
Print Order 61549
Rise Business Services, LLC
Job=AZ15 1/8/2020



Box Number= AZ15283



Claim Begin-End: AMC458031-AMC458033

1 Initial Receipt

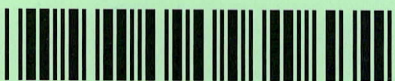

AZ15283-42

AMC458525-AMC458783

United States Department of the Interior
Bureau of Land Management
 DIV OF LANDS, MINRLS & ENERGY
 ONE N CENTRAL AVE
 PHOENIX, AZ 85004 -4427
 Phone: 602-417-9200

Receipt	
No:	4589604

Transaction #: 4711318
Date of Transaction: 10/22/2019
CUSTOMER:
JAMES GOODE PO BOX 656 CORTEZ, CO 81321-0656 US

ENTERED

NOV 12 2019

Rtm

LINE #	QTY	DESCRIPTION	REMARKS	UNIT PRICE	TOTAL
1	3.00	LOCATABLE MINERALS / MINING CLAIMS-NEW, UNADJUD, ONE OR MORE AUTH NOS / NEW MINING CLAIM PROCESSING FEE CASES: AMC458031/\$20.00, AMC458032/\$20.00, AMC458033/\$20.00		- n/a -	60.00
2	3.00	LOCATABLE MINERALS / MINING CLAIMS-NEW, UNADJUD, ONE OR MORE AUTH NOS / NEW MINING CLAIMS LOCATION FEE CASES: AMC458031/\$40.00, AMC458032/\$40.00, AMC458033/\$40.00		- n/a -	120.00
3	3.00	LOCATABLE MINERALS / MINING CLAIMS-NEW, UNADJUD, ONE OR MORE AUTH NOS / NEW MINING CLAIMS MAINTENANCE FEE CASES: AMC458031/\$165.00, AMC458032/\$165.00, AMC458033/\$165.00		- n/a -	495.00
TOTAL:					\$675.00

PAYMENT INFORMATION			
1	AMOUNT:	675.00	POSTMARKED: N/A
	TYPE:	CHECK	RECEIVED: 10/22/2019
	CHECK NO:	5048	
	NAME:	R & R CRUSHING LLC PO BOX 656 CORTEZ CO 81321-0656 US	

REMARKS

This receipt was generated by the automated BLM Collections and Billing System and is a paper representation of a portion of the official electronic record contained therein.

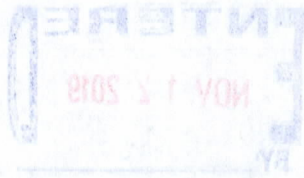

NOTICE!!

These documents have been scanned!

Do not place un-scanned documents beneath this notice!

Do not remove this notice from this file!

GPO Jacket No. 560-102
Print Order 61549
Rise Business Services, LLC
Job=AZ15 1/8/2020



Box Number= AZ15283



Claim Begin-End: AMC458031-AMC458033

2 Correspondence



AZ15283-42

AMC458525-AMC458783

**NO
DOCUMENTS
FOUND**

NO DOCUMENTS FOUND
NO DOCUMENTS FOUND

NOTICE!!

These documents have been scanned!

Do not place un-scanned documents beneath this notice!

Do not remove this notice from this file!

GPO Jacket No. 560-102
Print Order 61549
Rise Business Services, LLC
Job=AZ15 1/8/2020



Box Number= AZ15283



Claim Begin-End: AMC458031-AMC458033

3 Transfers

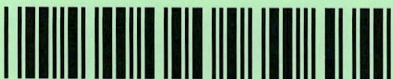

AZ15283-42

AMC458525-AMC458783

**NO
DOCUMENTS
FOUND**

NO DOCUMENTS FOUND
NO DOCUMENTS FOUND

NOTICE!!

These documents have been scanned!

Do not place un-scanned documents beneath this notice!

Do not remove this notice from this file!

GPO Jacket No. 560-102
Print Order 61549
Rise Business Services, LLC
Job=AZ15 1/8/2020



Box Number= AZ15283



Claim Begin-End: AMC458031-AMC458033

4 Annual Filings



AZ15283-42

AMC458525-AMC458783

458031

UNITED STATES
DEPARTMENT OF THE INTERIOR
BUREAU OF LAND MANAGEMENT
**MAINTENANCE FEE PAYMENT FORM FOR
LODE CLAIMS, MILL SITES, AND TUNNEL SITES**

Remitter Name: James K Goode
Mailing Address: P.O. Box 656
Cortez, Colorado USA
81321

Check here if this is a change of address.

FOR COUNTY RECORDER'S USE

No. of claims/sites 3
x \$165 per claim/site
Total due BLM \$495.00

- The maintenance fee may be paid by cash, check, money order, Bureau of Land Management (BLM) Declining Deposit Account, or credit card (VISA, American Express, Discover, or MasterCard). Payments must be remitted to the BLM State Office where your claim or site is recorded and received on or before September 1. If the payment is mailed, the envelope must be postmarked by a bona fide delivery service on or before September 1 and received at the proper BLM State Office within 15 calendar days after the due date. Payments may also be made by telephone using a credit card. A complete listing of BLM State Offices with their addresses and phone numbers can be found at <http://blm.gov>.
- The maintenance fee for the following claim(s)/site(s) applies to the assessment year 2021.

CLAIM/SITE NAME	BLM SERIAL NO.
Journey 1	458032
Journey 2	458033
Cooper 1	458031

RECEIVED
BLM AZ STATE OFFICE
2020 AUG 27 A 8:41
PHOENIX, ARIZONA

4791046 ec

ENTERED
SEP 01 2020
BY: MC

United States Department of the Interior
Bureau of Land Management
 DIV OF LANDS, MINRLS & ENERGY
 ONE N CENTRAL AVE
 PHOENIX, AZ 85004 -4427
 Phone: 602-417-9200

Receipt

No: 4791046

Transaction #: 4918157	
Date of Transaction: 08/27/2020	
CUSTOMER:	
JAMES GOODE PO BOX 656 CORTEZ, CO 81321-0656 US	

LINE #	QTY	DESCRIPTION	REMARKS	UNIT PRICE	TOTAL
1	1.00	LOCATABLE MINERALS / MINING CLAIMS- NOT NEW-UNADJUD, ONE AUTH NO. ONLY / MINING CLAIM MONEY RECEIVED CASES: AMC458032/\$495.00	21 MAINT (3)	- n/a -	495.00
TOTAL:					\$495.00

PAYMENT INFORMATION			
1	AMOUNT:	495.00	POSTMARKED: N/A
	TYPE:	CHECK	RECEIVED: 08/27/2020
	CHECK NO:	252	
	NAME:	GOODE, JAMES PO BOX 1800 WICKENBURG AZ 85390 US	

REMARKS

This receipt was generated by the automated BLM Collections and Billing System and is a paper representation of a portion of the official electronic record contained therein.

James Jocke
PO Box 656
Cortez, CO 81321

RECEIVED
BLM AZ STATE OFFICE
2020 AUG 27 A 8:41
PHOENIX, ARIZONA

PHOENIX AZ 852

29 AUG 2020 PM 5 L



BSM Arizona State Office
One North Central Avenue
Suite 800
Phoenix, AZ 85004-4427

85004-442700



**NO
DOCUMENTS
FOUND**

NO DOCUMENTS FOUND
NO DOCUMENTS FOUND

NOTICE!!

These documents have been scanned!

Do not place un-scanned documents beneath this notice!

Do not remove this notice from this file!

GPO Jacket No. 560-102
Print Order 61549
Rise Business Services, LLC
Job=AZ15 1/8/2020



Box Number= AZ15283



Claim Begin-End: AMC458031-AMC458033

5 Miscellaneous



AZ15283-42

AMC458525-AMC458783

**NO
DOCUMENTS
FOUND**

NO DOCUMENTS FOUND
NO DOCUMENTS FOUND

NOTICE!!

These documents have been scanned!

Do not place un-scanned documents beneath this notice!

Do not remove this notice from this file!

GPO Jacket No. 560-102
Print Order 61549
Rise Business Services, LLC
Job=AZ15 1/8/2020



Box Number= AZ15283



Claim Begin-End: AMC458031-AMC458033

6 Location Notices-Amendments and Supporting Documents



AZ15283-42

AMC458525-AMC458783

MINING CLAIM STATUS REPORT – Assessment Year 2020

Data Entered: 11/12/19 RAM

MTP Checked By: 11/12/19 RAM
GEO Checked By: 11/12/19 RAM

LEAD SERIAL NUMBER: AMC 458037 thru AMC 458033

NUMBER OF CLAIMS & TYPE:

1 ~~2~~ 2 ~~1~~ 0 ~~0~~ 0 ~~0~~ 0 ~~0~~
LODE
PLACER
ASSOCIATION PLACER
MILL SITE
TUNNEL SITE

CHARGES:

Processing Fee @ \$20 = \$ 60
Location Fee @ \$40 = \$ 120
Maintenance Fee @ \$165 = \$ 495
Add'l Maint Fee for Assoc Placer = \$ _____
SUBTOTAL \$ _____
Other Fees \$ _____
Other Fees \$ _____
TOTAL \$ 675

TOTAL ACREAGE: _____ Per Claim
(Placer Only)

NUMBER OF LOCATORS: _____

DOCUMENTS RECEIVED VIA : Over-the-Counter [] Mail TIMELY FILED: Yes No []

LEGAL DESCRIPTION: T 5N R 6W SEC _____
T 6N R 6W SEC 36
T 5N R 5W SEC 6
T _____ R _____ SEC _____
T _____ R _____ SEC _____

BLM [] FOREST SERVICE [] _____ SUBJ TO PL 359: Yes [] No []
WILDERNESS AREA [] _____

SPLIT ESTATE: N/A [] SX [] PX [] OTHER [] _____
SRHA [] Was proper Notice filed if located on SHRA Land? Yes [] No []

RECONVEYED MINERALS ON BLM LAND REQUIRE OPENING ORDER FROM 1944 TO 1993:

Open to Entry On _____ N/A []

COMMENTS/STATUS: VOID [] PARTIALLY VOID [] PVT MINERALS [] WITHDRAWN LANDS []
OTHER [] _____

[] Claimant acknowledges that portions of the following claim(s) site(s) may be void or voidable.

Printed Name of Claimant _____ Signature of Claimant _____

*****FINAL ADJUDICATION*****

DATE _____ INITIALS _____

AMC 458031

LOCATION NOTICE FOR LODE MINING CLAIM

NOTICE IS HEREBY GIVEN that the Cooper 1
lode mining claim has been located
by James Goode whose current mailing
address is PO Box 656
Cortez, CO 81321

RECEIVED
BLM AZ STATE OFFICE
2019 OCT 21 P 2:14
PHOENIX, ARIZONA
BLM
Date
Stamp

The general course of this claim is 280°T and it is situated in Maricopa
County, Arizona. This claim is 1500 feet in length and 600 feet in width. This claim runs
from the location monument on which this location notice is posted approximately 1490 feet in a
WEST direction to the WEST end line and 10 feet in a EAST direction to the
EAST end line. This claim is marked by six monuments, one at each corner and one at the center of each
end line of the claim.

The location monument on which this notice is posted is situated within Section 1, Township 5
N, Range 6 W, Gila Salt River Base and Meridian, Arizona and this claim encompasses portions
of the following quarter section (s), section (s), Township (s) and Range (s) 1/4NW & 1/4NE
SECTION 1 5N-6W

Gila Salt River Base and Meridian, Arizona.

The locality of this claim with reference to some natural object or permanent monument and additional information
(if any) concerning its locality are as follows: Claim Location Monument is 2550'
233°T from NE Section 1 Corner Monument ~~233°T~~ 5N-6W

DATED AND POSTED on the ground this 2ND day of October 2019.
LOCATOR (s) James Goode x James F. Goode

Form MCF100
Revised July 2005

AMC458031

MINING CLAIM MAP

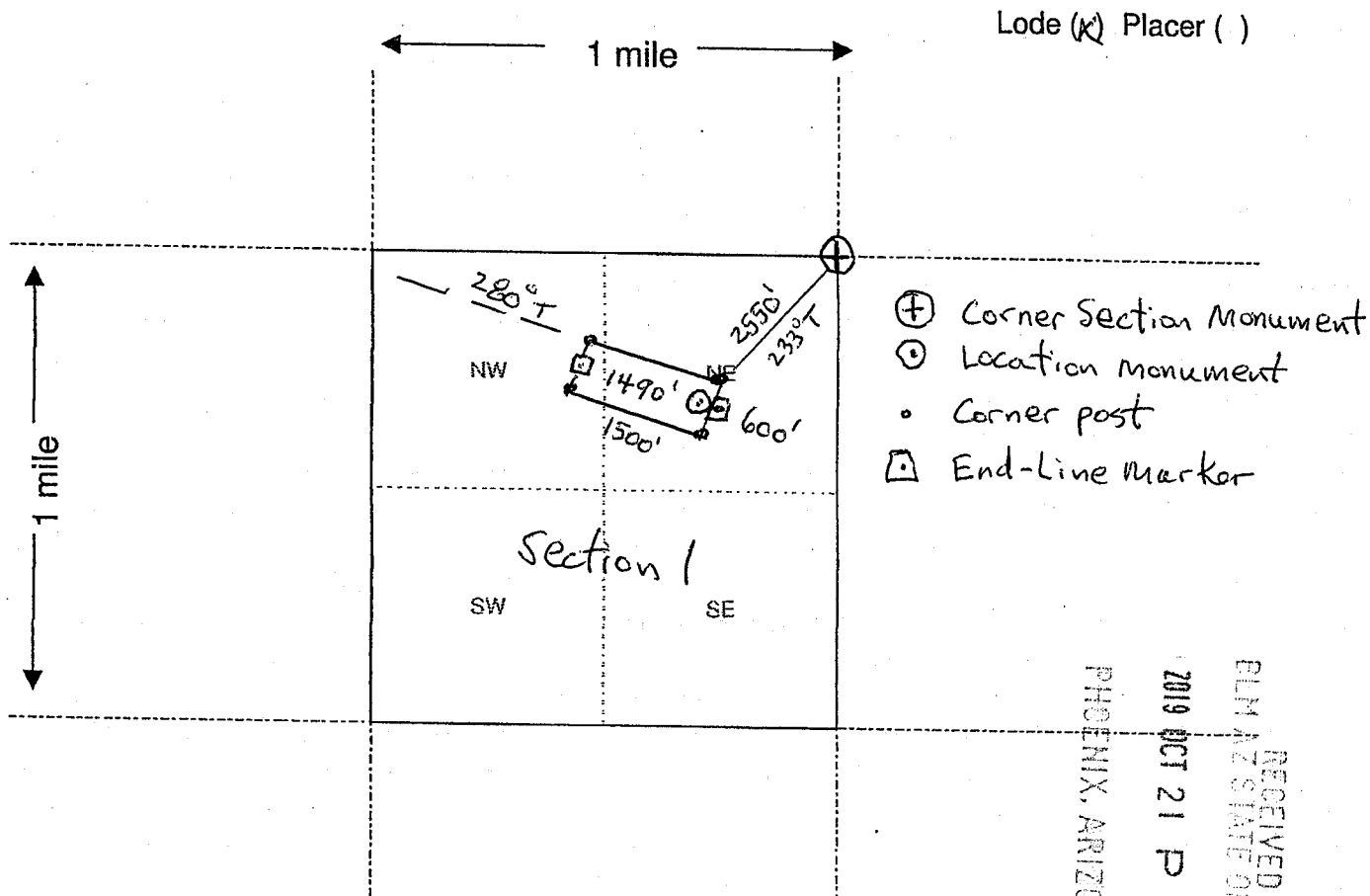

Lode (X) Placer ()

- ⊕ Corner Section Monument
- ⊙ Location Monument
- Corner post
- ⊠ End-Line Marker

RECEIVED
 BLM AZ STATE OFFICE
 2019 OCT 21 P 2:12
 PHOENIX, ARIZONA

Scale : 1" = 2000 feet

1. The above map depicts the Cooper 1 mining claim, which is located in Section (s) 1, Township 5 N, Range 6 W, Gila and Salt River Base and Meridian, Maricopa County, Arizona.
2. The type of corner and location monuments used are as follows: 2" x 2" x 4' WOOD POSTS
3. The bearings and distances in degrees and feet between claim corners are as depicted on the map.

Form MCF100a
 Revised July 2005

This form is available from the Arizona Department of Mines & Mineral Resources and may be reproduced.

AMC458031

LOCATION NOTICE FOR PLACER MINING CLAIM

NOTICE IS HEREBY GIVEN that the Journey 1
placer mining claim has been located by
James Goode whose current mailing
address is PO Box 656
Cortez CO 81321

BLM
Date
Stamp

2019 OCT 21 P 2:12

PHOENIX, ARIZONA

RECEIVED

The general course of this claim is North-South and it is situated in
Maricopa County, Arizona.

This claim is 1320 feet in length and 660 feet in width. This claim runs from the
location monument on which this location notice is posted approximately 0 feet in a NORTH
direction to the NORTH end line and 1320 feet in a SOUTH direction to the SOUTH end line.

This claim is marked by four monuments, one at each corner of the claim.

The location monument on which this notice is posted is situated within Section 36, Township
6 N, Range 6 W, Gila Salt River Base and Meridian, Arizona. This claim encompasses
portions of the following legal subdivision(s) if located by legal subdivision or the following quarter section (s),
section (s), Township (s) and Range (s) 1/2E SE 1/4 SE 1/4 S36 6N-6W
Gila Salt River Base and Meridian, Arizona.

The locality of this claim with reference to some natural object or permanent monument and additional
information (if any) concerning its locality are as follows: Claim Location Monument is
Claim NW Corner Post is 1320' North and 660' West of Section 36
SE Corner Monument 6N-6W

DATED AND POSTED on the ground this 2ND day of October, 2019.

LOCATOR (s) James Goode x James L. Goode

Form MCF102
Revised July 2005

AMC458032

MINING CLAIM MAP

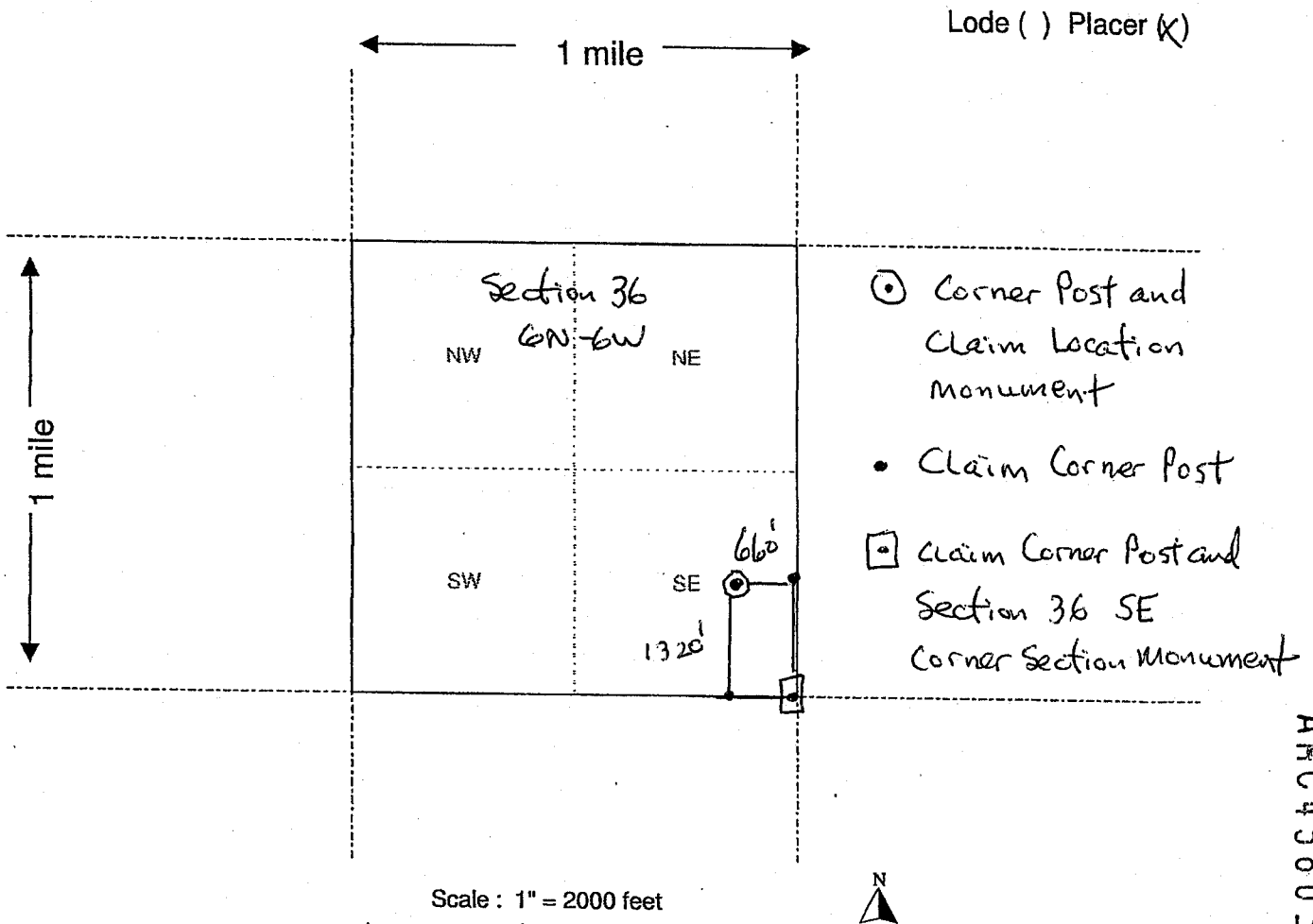

Lode () Placer (X)

- ⊙ Corner Post and Claim Location Monument
- Claim Corner Post
- ◻ Claim Corner Post and Section 36 SE Corner Section Monument

Scale : 1" = 2000 feet



1. The above map depicts the Journey 1 mining claim, which is located in Section (s) 36, Township 6 N, Range 6 W, Gila and Salt River Base and Meridian, Maricopa County, Arizona.

2. The type of corner and location monuments used are as follows: 2" X 2" X 4" WOOD POSTS

3. The bearings and distances in degrees and feet between claim corners are as depicted on the map.

Form MGE100a
Revised July 2005

This form is available from the Arizona Department of Mines & Mineral Resources and may be reproduced.

AMC458032

RECEIVED
BLM AZ STATE OFFICE
PHOENIX, ARIZONA
2019 OCT 16 2:12

LOCATION NOTICE FOR PLACER MINING CLAIM

NOTICE IS HEREBY GIVEN that the Journey 2
_____ placer mining claim has been located by
_____ whose current mailing
address is James Goode PO Box 656
Cortez Co 81321

RECEIVED
BLM
Date
Stamp
2019 OCT 21 P 2:12
PHOENIX, ARIZONA

The general course of this claim is North-South and it is situated in
Maricopa County, Arizona.

This claim is 1320 feet in length and 660 feet in width. This claim runs from the
location monument on which this location notice is posted approximately 0 feet in a North
direction to the North end line and 1320 feet in a South direction to the South end line.

This claim is marked by four monuments, one at each corner of the claim.

The location monument on which this notice is posted is situated within Section 6, Township
5 N, Range 5 W, Gila Salt River Base and Meridian, Arizona. This claim encompasses
portions of the following legal subdivision(s) if located by legal subdivision or the following quarter section (s),
section (s), Township (s) and Range (s) 1/2 W NW 1/4 NW 1/4 S6 5N -5W
_____, Gila Salt River Base and Meridian, Arizona.

The locality of this claim with reference to some natural object or permanent monument and additional
information (if any) concerning its locality are as follows: claim Location monument is
claim NE Corner Post is 660' East of Section 6 NW Corner
Monument 5N-5W

DATED AND POSTED on the ground this 2ND day of October, 2019.

LOCATOR (s) James Goode x James Goode

Form MCF102
Revised July 2005

AMC 458033

MINING CLAIM MAP

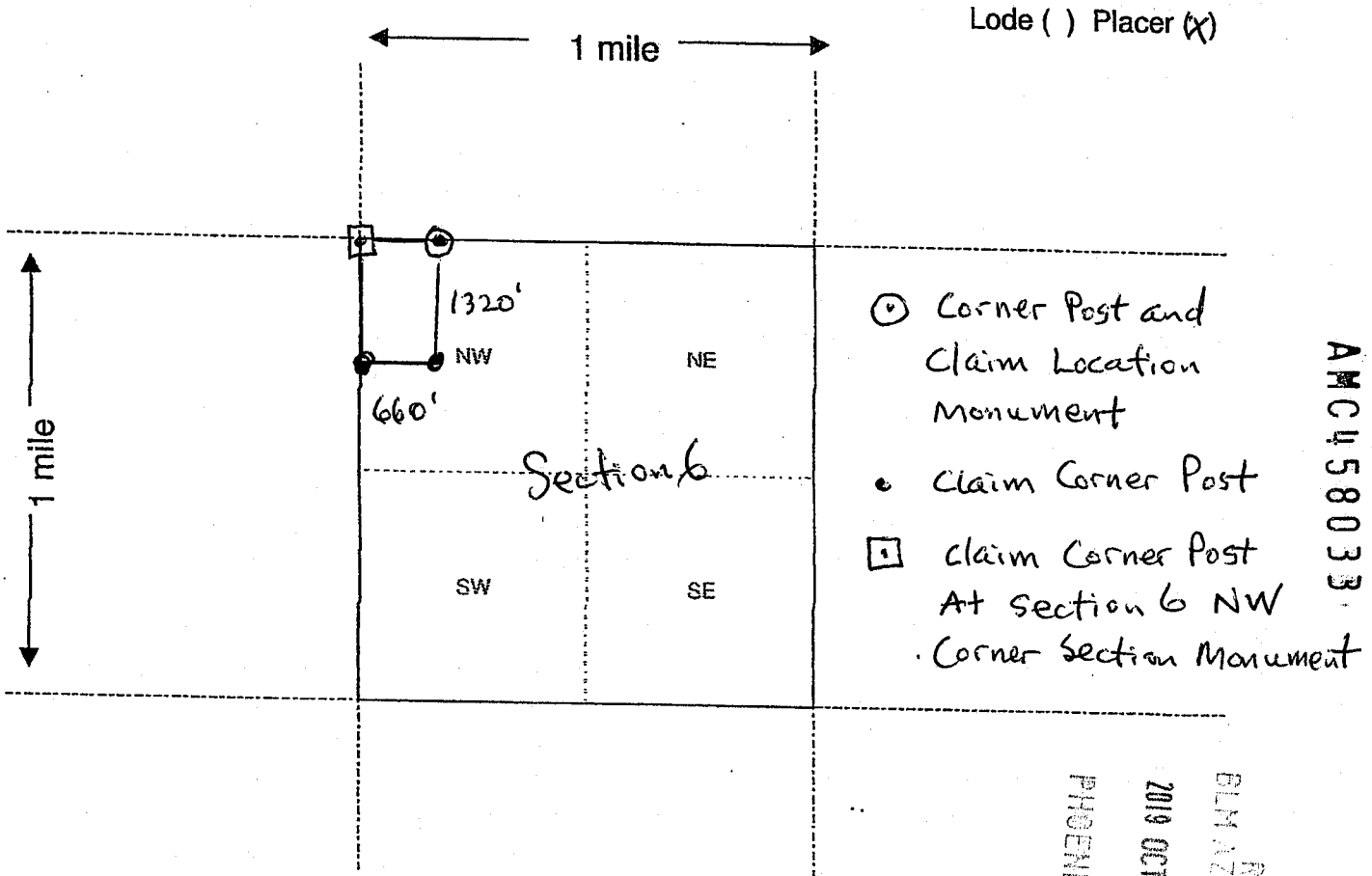

AMC 458033

Scale: 1" = 2000 feet



RECEIVED
BLM AZ STATE OFFICE
2019 OCT 21 P 2:12
PHOENIX, ARIZONA

1. The above map depicts the Journey 2 mining claim, which is located in Section (s) 6, Township 5 N, Range 5 W, Gila and Salt River Base and Meridian, Maricopa County, Arizona.

2. The type of corner and location monuments used are as follows: 2" x 2" x 4' WOOD POSTS

3. The bearings and distances in degrees and feet between claim corners are as depicted on the map.

Form MCF100a
Revised July 2005

DEPARTMENT OF THE INTERIOR
BUREAU OF LAND MANAGEMENT
Case Recordation

Geographic Report with Land

Disposition is equal to **AUTHORIZED , EXPIRED , PENDING , REJECTED , RELINQUISHED , WITHDRAWN , CANCELLED**
and Meridian Township Range Section is equal to 14 0050N 0060W 001 , 14 0060N 0060W 036 , 14 0050N 0050W 006
and Admin State is equal to AZ

DEPARTMENT OF THE INTERIOR
BUREAU OF LAND MANAGEMENT
Case Recordation
Geographic Report with Land

Admin State: AZ
Geo State: AZ

Serial Number	Total Case Acres:	Casetype	Case Disp	Mer	Twp	Rng	Sec	Sur Type	Sur Nr	Suf	Subdivision	Act Pend
AZA 023351	1.000	282201	AUTHORIZED	14	0050N	0060W	001	FF		1	PART OF S2NW, W2SW;	
	2									LOT 1;		
AZA 027761	13.880	281001	AUTHORIZED					ALIQ			S2S2;	
AZA 030979	4.020	281001	AUTHORIZED					ALIQ			SWSW;	
AZA 033383	26.300	286203	AUTHORIZED					ALIQ			SWNE,S2NW,S2;	
	26.300										LOTS	6,7;
AZA 03338301	39.450	280004	AUTHORIZED					ALIQ			SWNE,S2NW,S2;	
	39.450										LOTS	6,7;
AZA 034819	5.000	380910	PENDING					FF			ALL;	Y
	5.000											
AZA 036762	16,480.000	392001	PENDING					ALIQ			W2;	

Serial Number	Total Case Acres:	Casetype	Case Disp	Mer	Twp	Rng	Sec	Sur Type	Sur Nr	Suf	Subdivision	Act Pend
AZA 023351	1.000	282201	AUTHORIZED	14	0060N	0060W	036	FF		1	PART OF MS 4410;	
AZA 031779	1.000	293200	EXPIRED					ALIQ			ALL;	
AZA 033383	26.300	286203	AUTHORIZED					ALIQ			SWSW;	
	26.300										LOTS	11,12;
AZA 03338301	39.450	280004	AUTHORIZED					ALIQ			SWSW;	
	39.450										LOTS	11,12;
AZA 035150	1.000	293200	PENDING					FF			PORTION OF;	
AZA 035929	0.201	281001	AUTHORIZED					ALIQ			NESE;	

TOWNSHIP 13 NORTH RANGE 1 WEST OF THE GILA AND SALT RIVER MERIDIAN, ARIZONA

YAVAPAI COUNTY

STATUS OF PUBLIC DOMAIN
LAND AND MINERAL TITLES

MTP SUPPL SECS 25,35,36

INDEX TO SEGREGATED TRACTS					
RESURVEY	ORIGINAL SURVEY				
TRACT NO	T	R	SEC	SUBDIVISION	

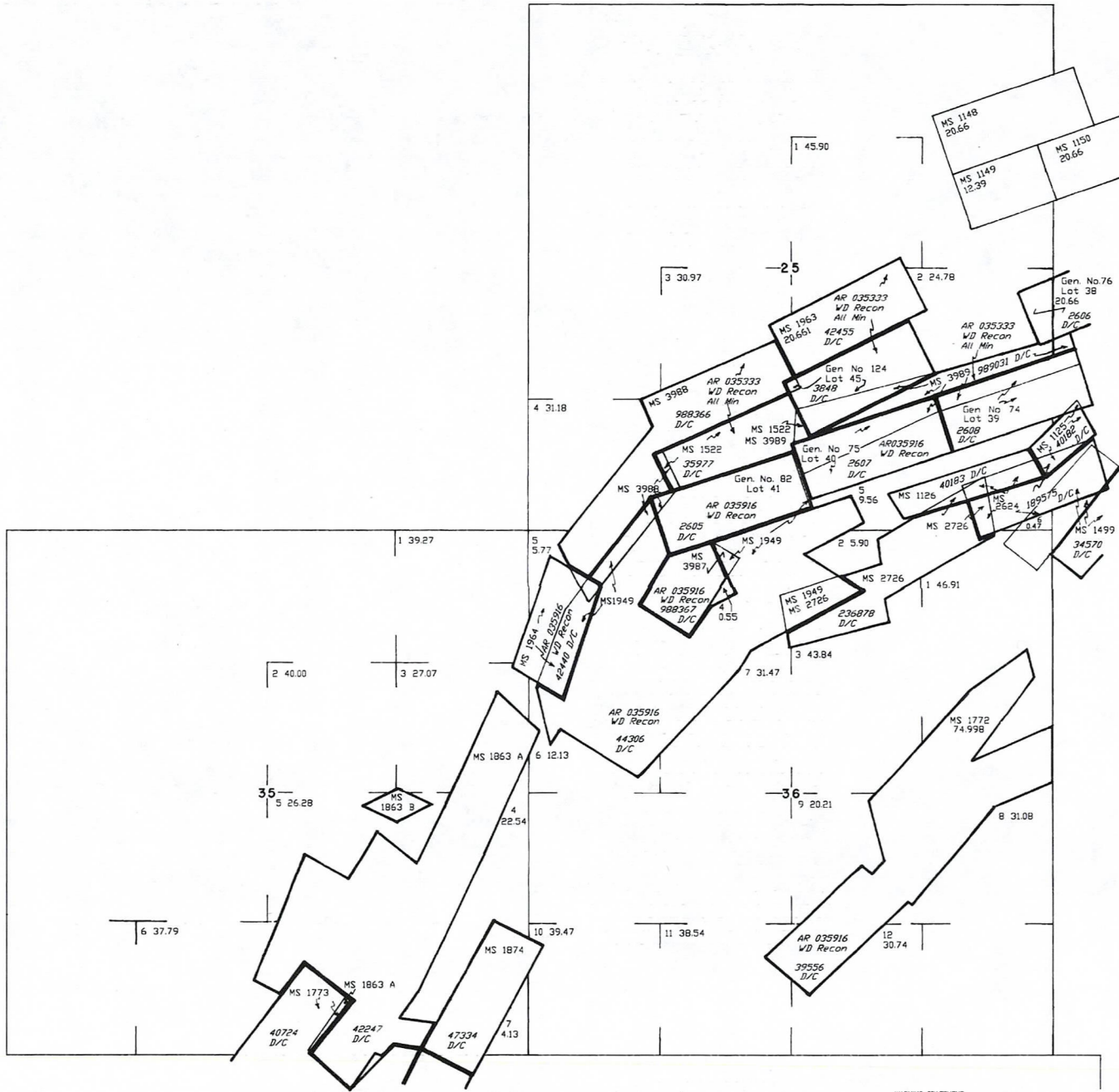

FOR ORDERS AFFECTING DISPOSAL OR USE OF UNIDENTIFIED LANDS WITHDRAWN FOR CLASSIFICATION, MINERALS, WATER AND/OR OTHER PUBLIC PURPOSES, REFER TO INDEX OF MISCELLANEOUS DOCUMENTS.

- DIST NO 2
- All Tp included in Well Prescott NF Proc 6 10/21/1899
- All Tp included in Determination Area PL 167 3/18/1957 AR 017608
- MDS 228 SE
- 229 SE
- A 8460 PL 359 within Sec 36

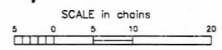

WARNING STATEMENT
This plot is the Bureau's Record of Title, and should be used only as a graphic display of the township survey data. Records herein do not reflect title changes which may have been effected by lateral movements of rivers or other bodies of water. Refer to the cadastral surveys for official survey information.

CURRENT TO	MM	T	13 N
2-2-2004	PV	R	1 W

NO 1

James Goode
PO Box 656
Cortez, Co 81321



1000

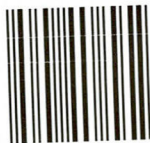

85004

U.S. POSTAGE PAID
FCM LETTER
WICKENBURG, AZ
85390
OCT 18, 19
AMOUNT

\$0.70

R2304N116747-02

RECEIVED
BLM AZ STATE OFFICE

2019 OCT 21 P 2:12

PHOENIX, ARIZONA

USD of the Interior
Bureau of Land Management
AZ State Office
One North Central Ave Suite 800
Phoenix, AZ

85004-4427